

PLAN SHOWING THE PROPOSED CONSTRUCTION OF A HOUSE IN INDIRA NAGAR EXTENSION, P.N.01
 173 SELAIYUR VILLAGE S. NO. 285/4B01 SAIDAPET TALUK, CHINGLEPUT DISTRICT

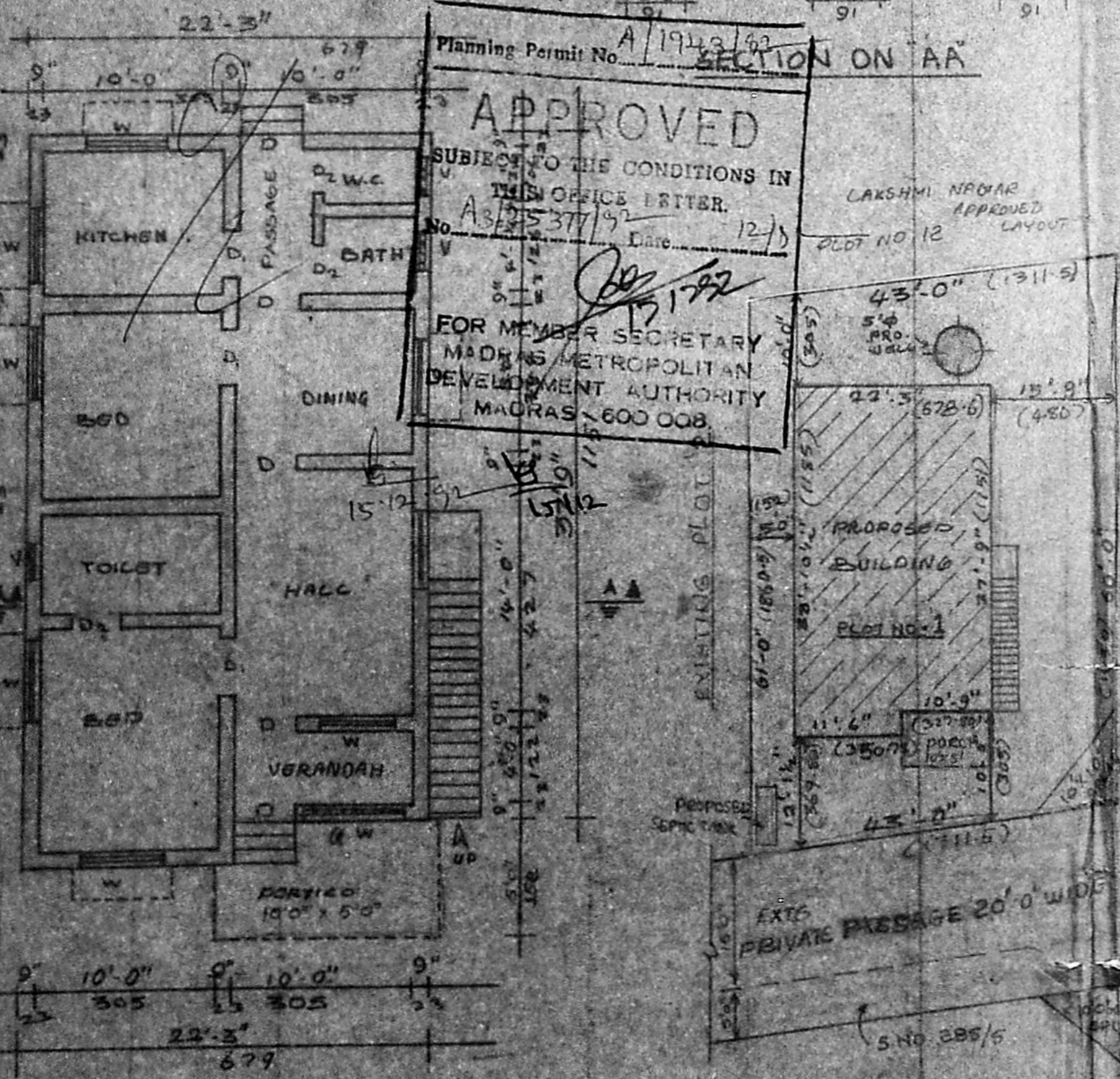

Planning Permit No. A/1943/67
APPROVED
 SUBJECT TO THE CONDITIONS IN THIS OFFICE LETTER.
 No. A3/537/92 Date: 12/1/72
 FOR MEMBER SECRETARY
 MADRAS METROPOLITAN
 DEVELOPMENT AUTHORITY
 MADRAS-600 008.

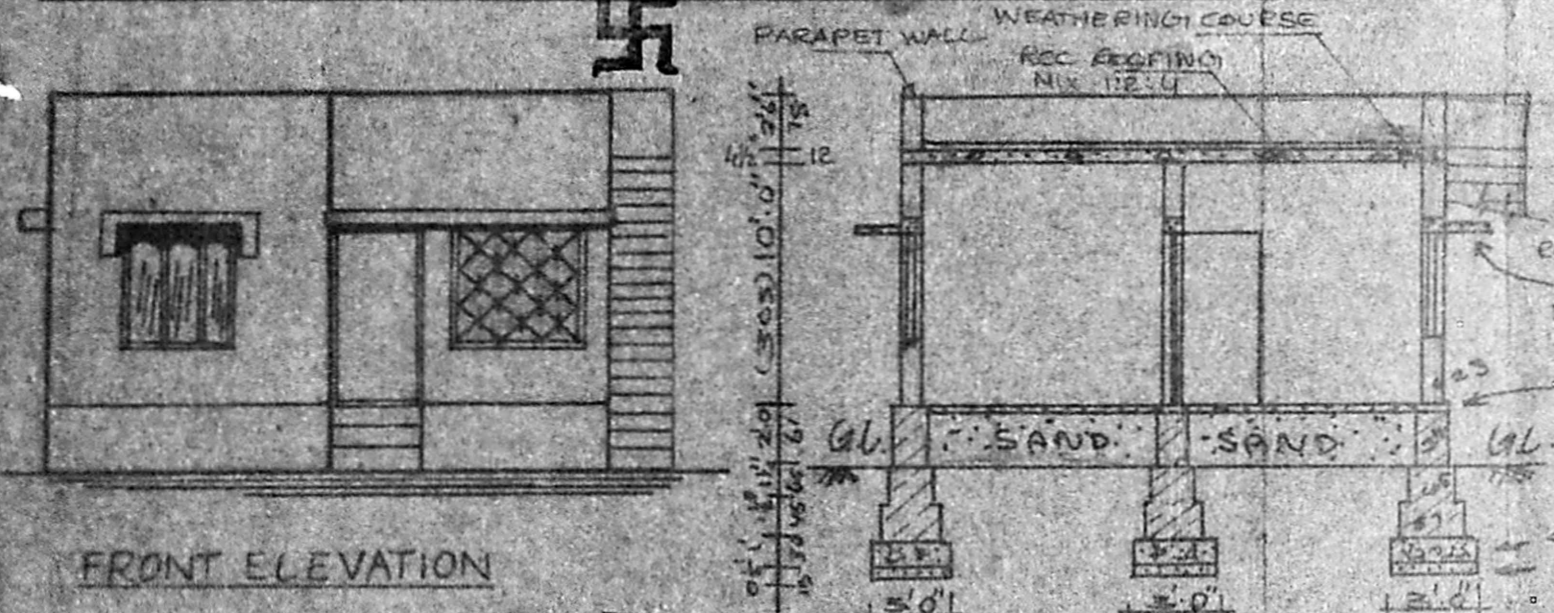

EXIST. ROAD 20'0" WIDE

EXIST. ROAD 20'0" WIDE

SCALE 1:100

OWNER'S SIGN

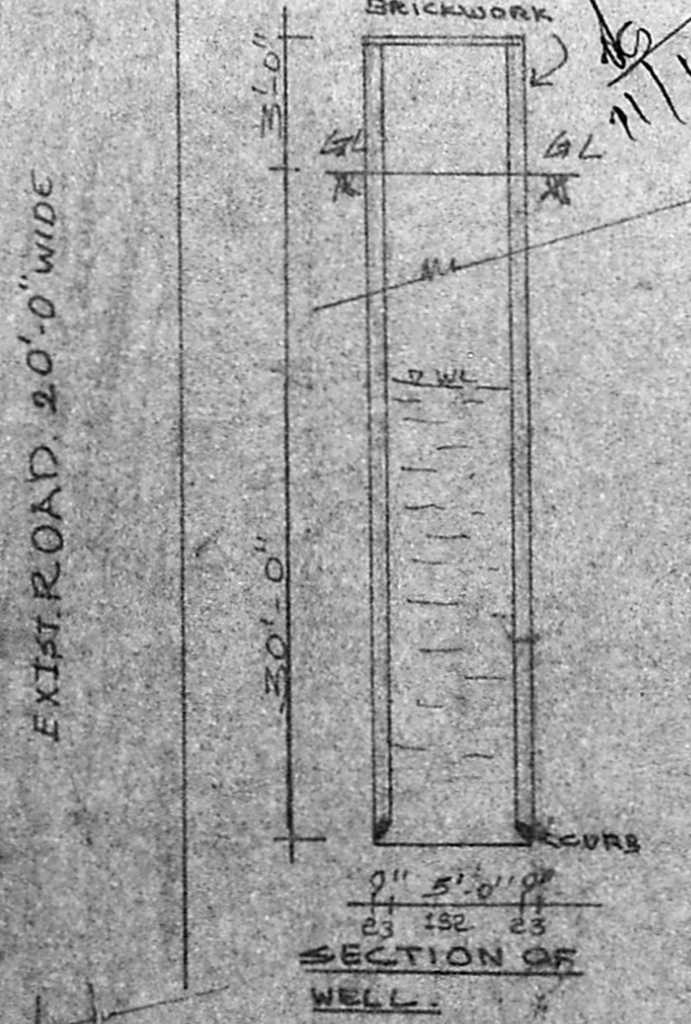

SECTION OF SEPTIC TANK

SECTION OF WELL

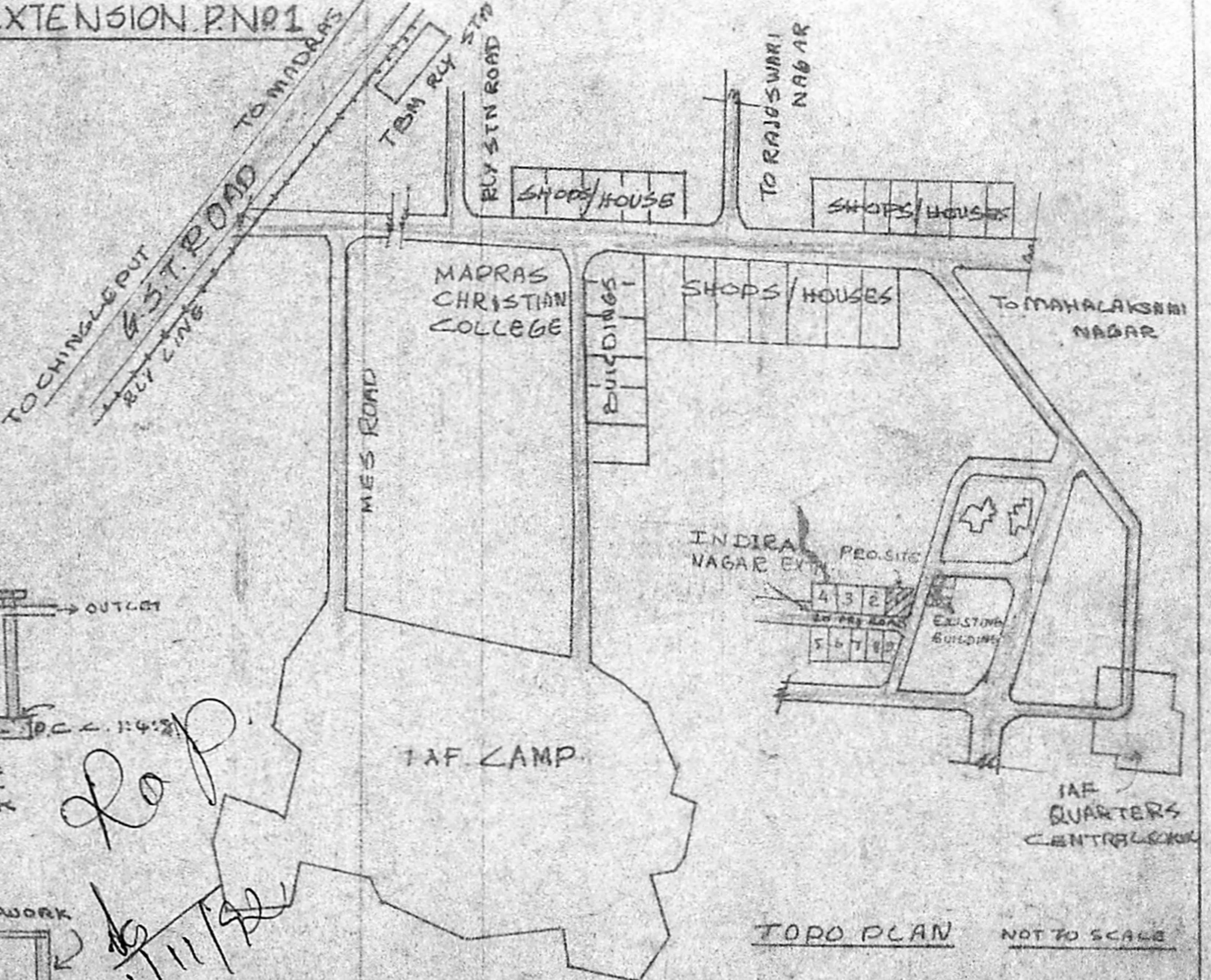

TOPO PLAN NOT TO SCALE

SCHEDULE OF JOINERY

O DOOR	100 X 200
D DOOR	90 X 198
D ₂ DOOR	75 X 198
W WINDOW	152 X 135
G.W. GRILLED WINDOW	180 X 135
VENTILATOR	90 X 122

PLOT AREA	2602	241
PLINTH AREA	853	79.5
OPEN SPACE	1749	162
F.S.I. : 0.33		
COVERAGE	32.78%	

COLOUR INDEX

PROPOSED ROADS	[Symbol]
BOUNDARY	[Symbol]
EXT. PASSAGE	[Symbol]

STAIR CASE DETAILS
 WIDTH: 83cm RAISE: 17cm
 TREAD: 23cm

(K. MANICKAVASAGAM)

OWNER'S SIGN

K. Komharajan
 K. Komharajan, Lic.
 K. Krishnarajan, Lic.
 Consulting Engineer
 Licensed Surveyor
 MADRAS CORPORATION &
 TAMBARAM MUNICIPALITY
 LICENSE No. 186 (1st Class)
 3, Brincahan Avenue, Kennedy Street
 WEST TAMBARAM, MADRAS-600 045

LICENSED SURVEYOR